

CMDA (B)/PP No. 1
 C. No. B1/ 9166/97
 Asst. _____
 Scrutiny R
 P. A. 19/5/97.
 A.P. _____ D.P. _____

B/24826/276/97
APPROVED
 SUBJECT TO THE CONDITIONS IN
 THIS OFFICE LETTER.
 No. B1/3015/7/96 7-97
 FOR MEMBER SECRETARY
 CHENNAI METROPOLITAN
 DEVELOPMENT AUTHORITY
 CHENNAI-600 006.

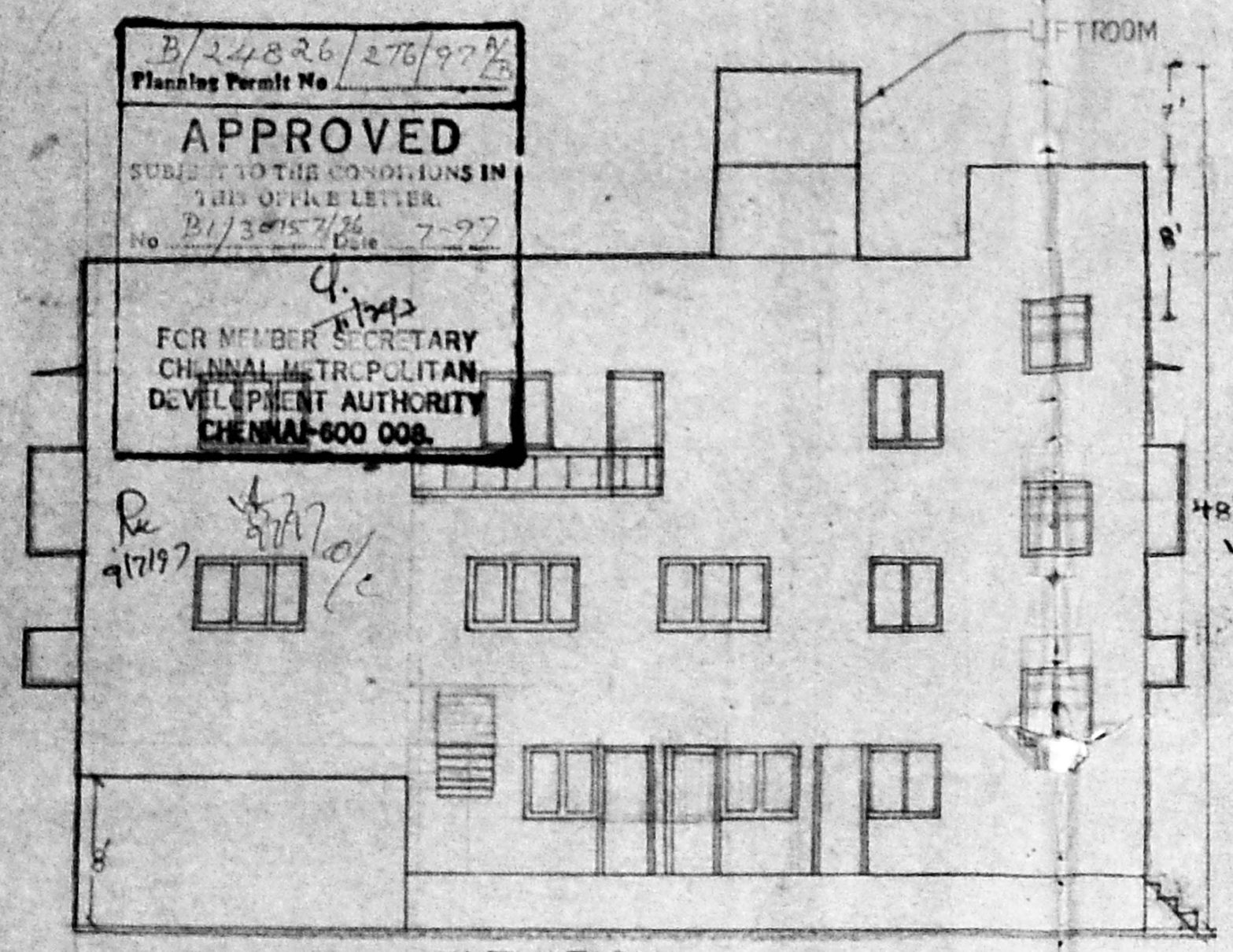

ELEVATION

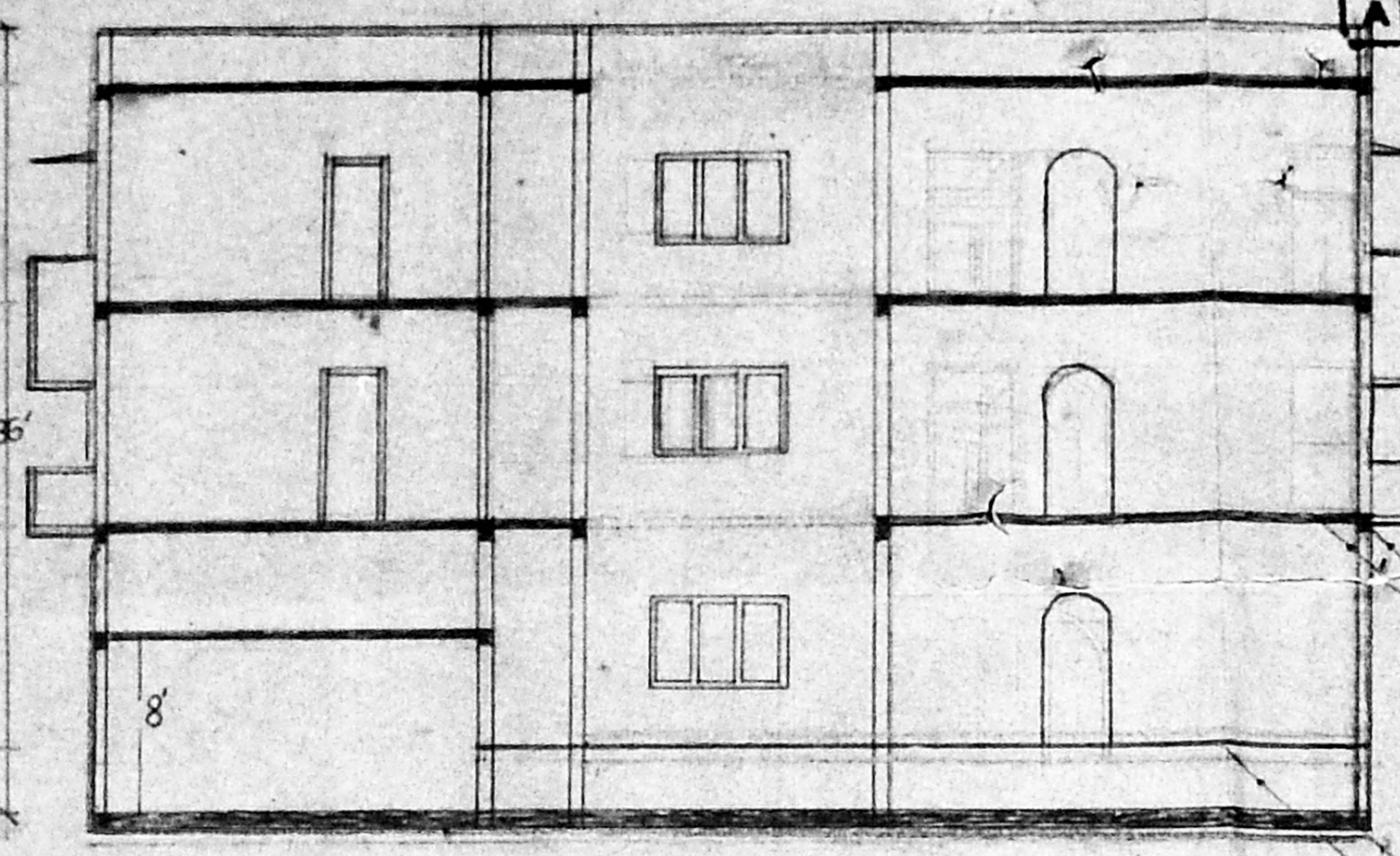

SECTION X-X

Revised Plan
 Dt: 12.5.97.

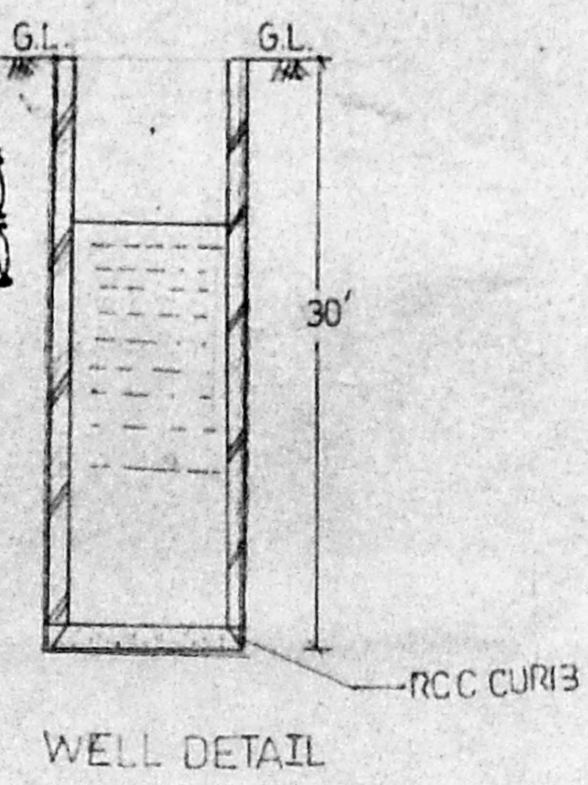

WELL DETAIL

JOINERIES DETAIL

M.D. DOOR	36" x 70"
D. DOOR	30" x 70"
D. DOOR	28" x 70"
W. WINDOW	40" x 40"
W. WINDOW	60" x 40"
W. WINDOW	80" x 40"
K.W. WINDOW	60" x 30"
V. VENTILATOR	30" x 26"
A/O DOOR	30" x 70"

PLOT AREA	10660.00 SFT
G. FLOOR AREA	4890.50 SFT
F. FLOOR AREA	5169.50 SFT
S. FLOOR AREA	5172.875 SFT
TOTAL AREA	15232.875 SFT
COVERAGE	48.469%
F.S.I.	1.4288

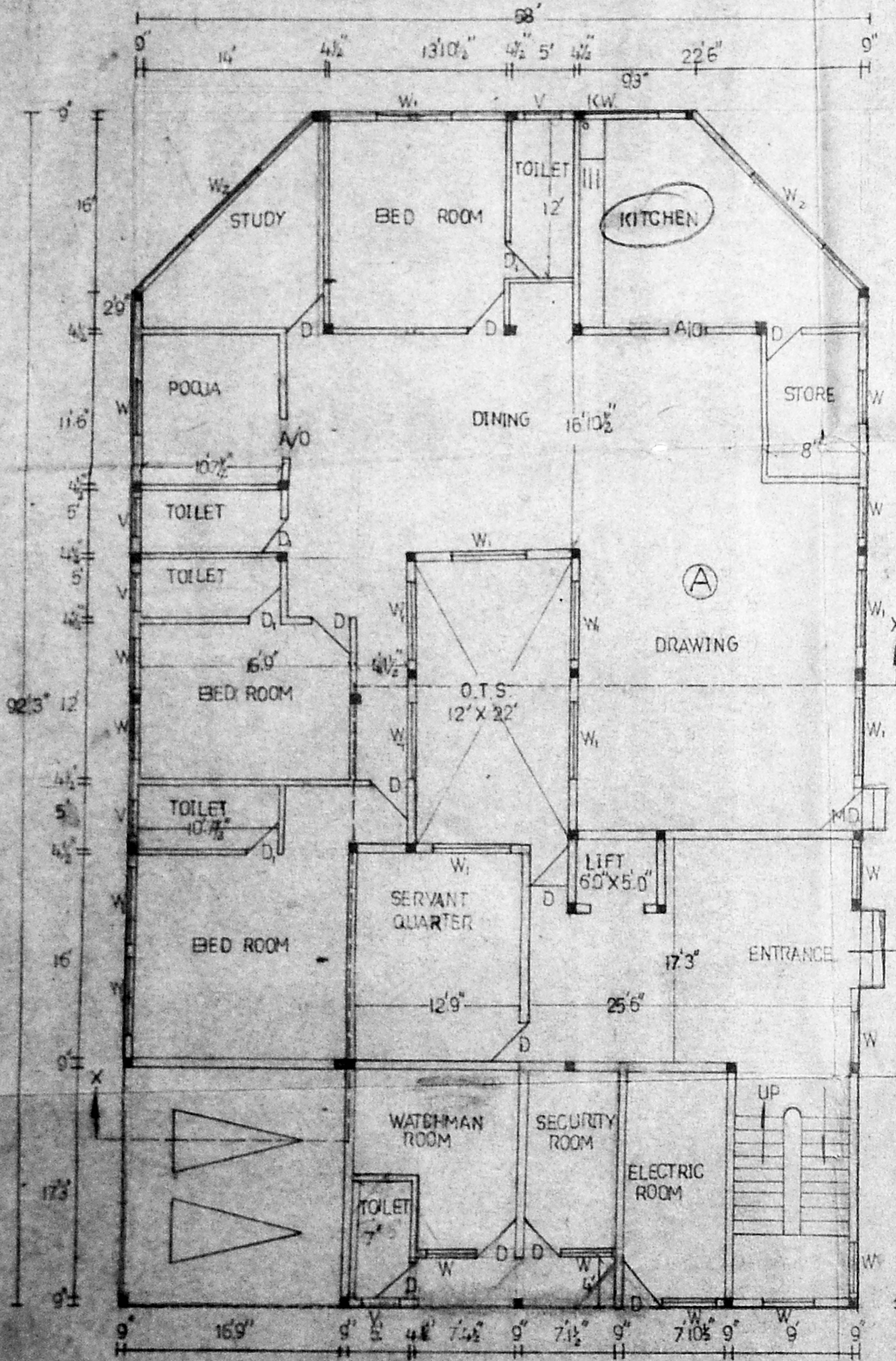

GROUND FLOOR PLAN

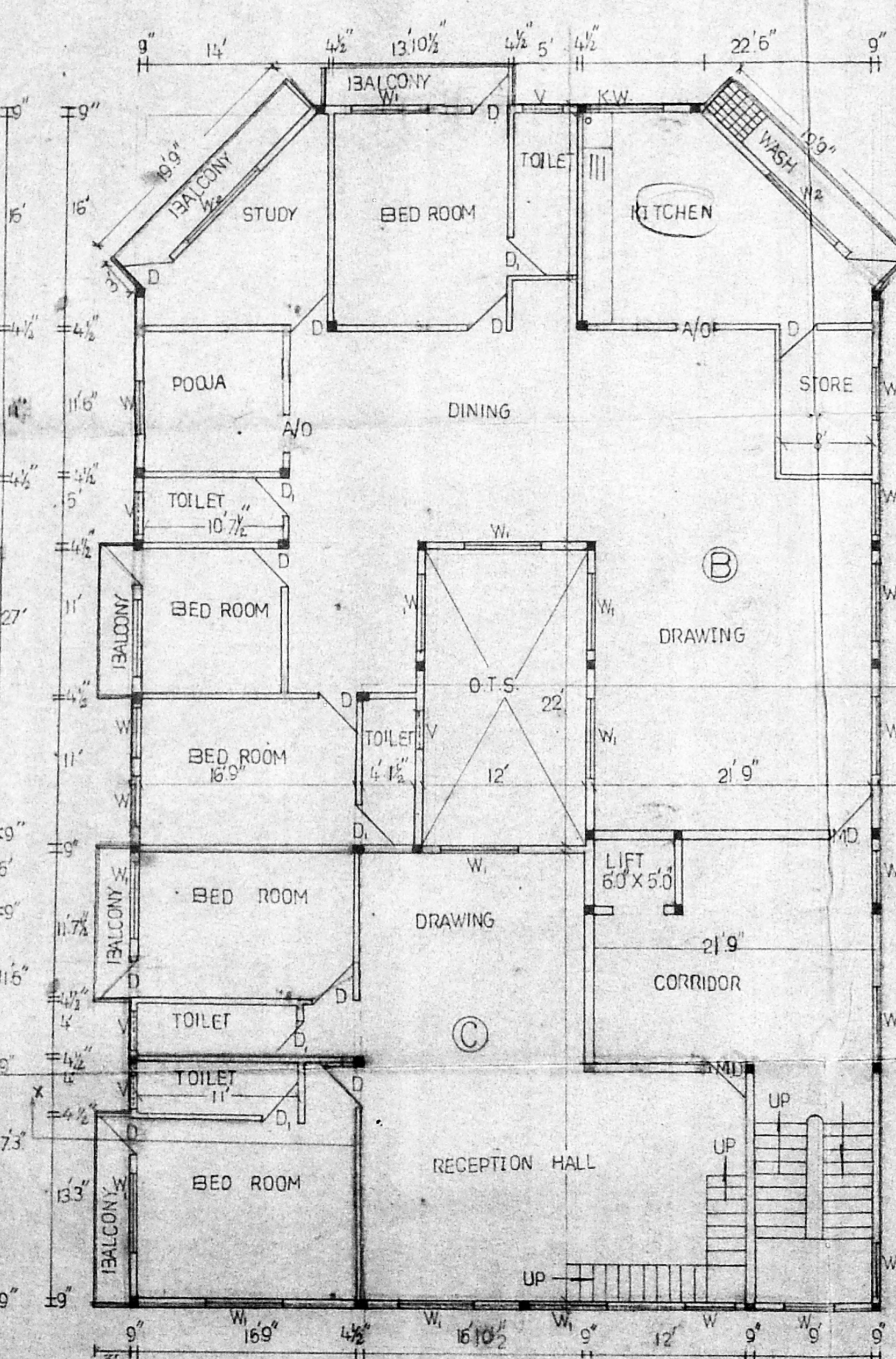

FIRST FLOOR PLAN

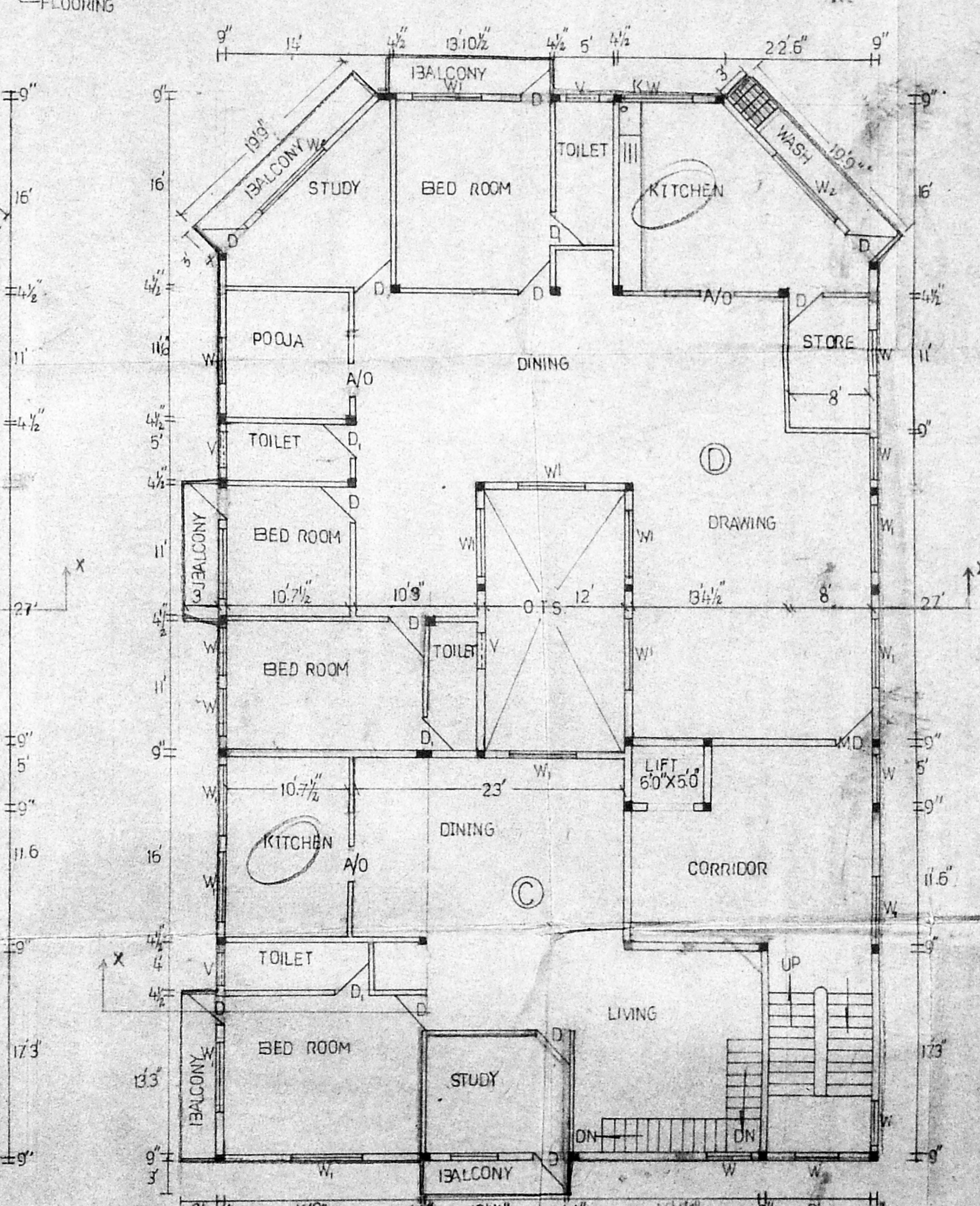

SECOND FLOOR PLAN

- PROPOSED
- ROAD
- BOUNDARY

SCALE: 1/8" = 1'-0" (1:100)

SHEET-1

PLAN SHOWING THE PROPOSED
 RESIDENTIAL BUILDING AT
 PLOT NO 22 MURUGASAN STREET
 TS-NO 5177/1 5176/2
 AT T.NAGAR VILLAGE

ALL DIMENSION ARE FEET AND INCHES

M. Subramanian
 OWNER (POWER OF ATTORNEY HOLDER)

LICENSED SURVEYOR

OFF. 42/48
 RES. 42/1493
 A. KRISHNAMURTHY, (P.H.D.) B.E., (M.B.A.)
 M.E. CIVIL (STRUCT.) E. C. ENGG. (I) 382
 CERT-IN-ARCH (IE), DCT-DOCS, AMISE, F.W.A.

Executive Engineer / Civil (Former) 44-IV
 CHARTERED ENGINEER / CIVIL
 CONSULTING ENGINEER / CIVIL
 STRUCTURAL ENGINEER / CIVIL
 CLASS I SURVEYOR (Corporation of Madras)
 APPROVED VALUER (I.T. DEPT.)
 APPROVED ENGINEER S.E.I.
 APPROVED ENGINEER (FACILITIES)

